

Population. 2005

Total population	5,964,143
Men	2,888,049
Women	3,076,094
Registered non-nationals	773,833
Birth rate	11.59
Average number of children per woman	1.31
Vegetative growth	28,526
Death rate	6.82
Infant mortality rate	3.58
Life expectancy	81.87
Men	78.43
Women	84.98
Marriage rate ^(*)	4.76
Average age ^(*)	
Husband	33.23
Wife	31.20

Region of Madrid

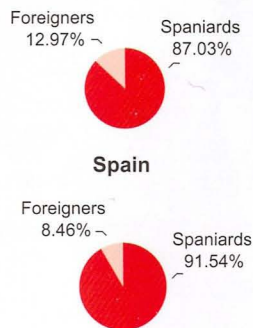

Official population (with registered residence). 2007

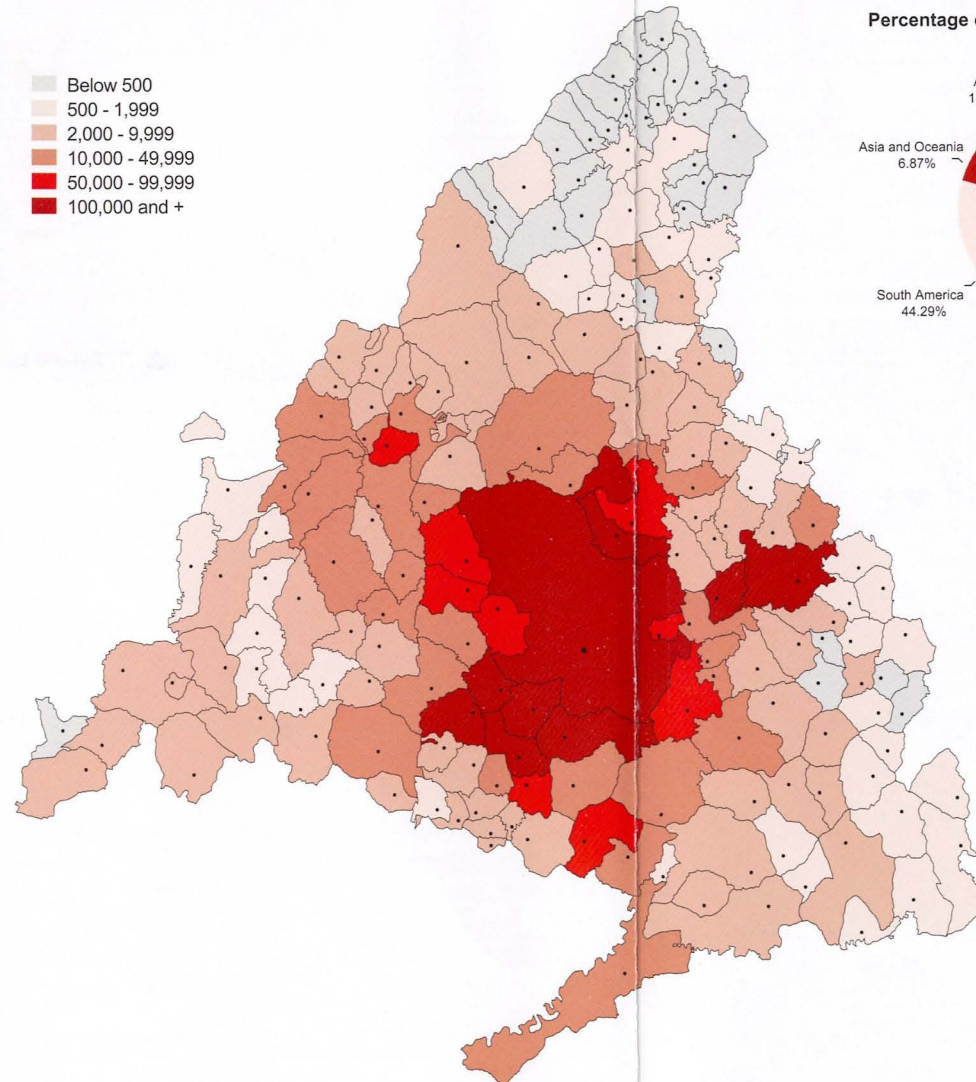

Migrations. 2005

Percentage of foreigners (residence permit) by continent

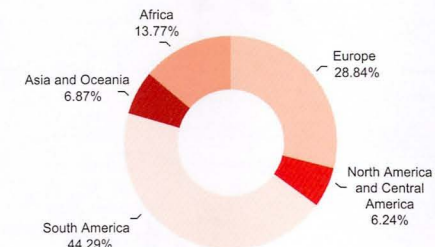

Transports and communications. 2005

Infrastructures	
Road network (Km)	3,404
Highways, motorways and dual carriageways (Km)	909
Total network per 1.000 inhabitants	0.57
Cars per 1.000 inhabitants	517.95
Urban transport	
Number of lines	
EMT (city centre) ^(*)	194
Underground	12
Regional bus	425
Number of tickets sold annually underground (millions)	647.0
Number travel card coupon	13,890,537
Telephone lines (per 1.000 inhab.)	
Basic telephone network	370.02
ISDN	28.13
ADSL	103.94

(*) Bus data refer to the complete bus route.

Labour force. 2006

Annual average in thousands	Total	Men	Women
Working population	3,179.7	1,754.0	1,425.8
Employed	2,977.1	1,673.7	1,303.4
Agriculture	29.9	25.2	4.8
Industry	344.9	257.1	87.7
Construction	323.4	305.7	17.6
Services	2,278.9	1,085.7	1,193.3
Unemployed	202.7	80.3	122.4
Activity rate	63.57	72.99	54.85
Unemployment rate	6.37	4.58	8.58
Employment rate	59.51	69.65	50.15
Population registered for Social Security			
Spaniards	2,513.4	1,425.7	1,087.7
Foreigners	413.2	222.9	190.2

Education. Academic year 2005-2006

	Students	Teachers	Establishments
Pre-school/Nursery education	236,485	40,138 ^(*)	2,170
Primary education	327,362	-	1,219
Secondary education	369,849	34,744	840
Special education	4,120	1,113	65
Universities			
Public	34,073	3,692	181
Private	188,519	17,629	320

(*) Include Pre-school/Nursery and Primary education.

Health. 2005

Doctors	32,563
Dentists	4,552
Hospital Beds ⁽¹⁾	3.05 (p)
Transplant	1,447
People with disabilities	209,179
Accidents	
Workplace frequency rate ⁽²⁾	33.50
Traffic with victims	11,901
In city centre	7,997
On main roads	3,904

(1) Per 1.000 inhabitants

(2) Accidents in the workplace per million hours worked

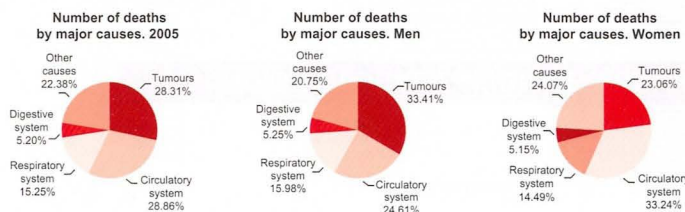

Macro-economic indicators. 2005 (a)

(000 euros)	
Production at basic prices	320,176,660
Net taxes on products	19,012,106
Intermediate consumption at purchase prices	171,191,364
Gross added value at basic prices	148,985,297
Other net taxes on production	278,295
Gross added value at factor cost	148,707,002
Wages and salaries	89,474,146
Gross operating surplus	59,232,856
Gross domestic product at market prices (GDP)	167,997,403
Employed ^(*)	
Total	3,133,274
Wage earner	2,777,990
Total (Full-time equivalent)	2,902,642
Wage earner (Full-time equivalent)	2,557,024

(*) Jobs.

Housing. 2006

Price (euro/m ²)	
Freehold housing	2,911.9
State-administered housing	1,055.4
Rented housing	8.11
Homes	
Total estimated homes	2,781,631
Rented homes	332,223
Construction	
Homes to be constructed	61,687
Residential buildings to be constructed	17,657
Urban cadastre	
Units	3,530,023
Plots	622,773

Culture and leisure. 2005

Visitors to the principal museums of Madrid (000)	
The Prado Museum	2,165.6
Reina Sofia	1,421.6
The Royal Palace of Madrid	883.3
Cosmo-Caixa	1,111.0
Thyssen-Bornemisza	736.8
Theme park visitors	
The Madrid Attraction Park	1,519,467
Warner Bros Park	945,205
Zoo-Aquarium	913,060
Libraries	
National and main regional	2
Public	90
Specific user groups	46
Higher education Institutions	53
Specialist	310

Industry and Services. 2005 (p)

(000 euros)	
Macro-economic indicators	
Manufacturing industry	
Employees (annual average)	255,705.7
Operating income	49,177,069.3
Gross added value at factor cost	13,393,024.6
Staff costs	8,899,340.3
Services	
Employees (annual average)	1,786,680.8
Operating income	365,865,088.0
Gross added value at factor cost	87,681,073.1
Staff costs	51,189,604.5

Tourism. 2006

Establishments	
Hotels	339
Hostals	903
Camping	23
Beds/spaces	
Hotels	69,666
Hostals	19,910
Camping	19,516
Number of visitors (000)	
Spaniards	5,226.4
Foreigners	3,419.2
Overnight stays (000)	
Spaniards	9,201.9
Foreigners	7,296.4

ÍNDICE Y LOCALIZACIÓN DE MUNICIPIOS

Acebeda, La	I 2	Galapagar	F 7	Rivas - Vaciamadrid	J 10
Ajalvir	J 8	Garganta de los Montes	I 3	Robledo de la Jara	J 3
Alameda del Valle	G 3	Gargantilla del Lozoya y Alamo, El	F 11	Robledo de Chavela	D 8
Alcalá de Henares	K 8	Gascones	H 3	Robregordo	J 1
Alcobendas	I 8	Getafe	H 10	Rozas de Madrid, Las	C 9
Alcorcón	G 10	Grifón	G 11	Rozas de Puerto Real	B 10
Aldea del Fresno	D 10	Guadalix de la Sierra	G 11	San Agustín de Guadalix	I 6
Alpedrete	J 7	Guadarrama	E 6	San Fernando de Henares	J 9
Amblés	F 6	Hiruela, La	K 2	San Lorenzo de El Escorial	E 7
Archuelo	L 9	Horcajo de la Sierra	J 2	San Martín de la Vega	J 11
Aranjuez	I 13	Horcajuelo de la Sierra	J 2	San Martín de Valdeiglesias	C 10
Arganda del Rey	K 10	Hoyo de Manzanares	G 7	San Sebastián de los Reyes	I 8
Arroyomolinos	G 11	Humanes de Madrid	G 11	Santa María de la Alameda	D 7
Atazar, El	K 3	Leganés	H 10	Santorcaz	M 8
Batres	G 11	Loeches	K 9	Santos de la Humosa, Los	M 8
Becerril de la Sierra	F 6	Lozoya	H 3	Serna del Monte, La	I 2
Belmonte de Tajo	L 12	Lozoyuela-Navas-Sieteiglesias	K 9	Serranillos del Valle	G 11
Bermeo, El	J 4	Móstoles	G 10	Sevilla la Nueva	F 10
Berzosa del Lozoya	J 3	Madarcos	J 2	Somosierra	J 1
Boadilla del Monte	G 6	Madrid	I 9	Soto del Real	H 5
Boalo, El	I 2	Majadahonda	G 8	Talamanca de Jarama	J 5
Brea de Tajo	N 11	Manzanares el Real	G 8	Talavera de la Reina	L 11
Brunete	F 9	Meco	L 8	Trillo	J 12
Butrago del Lozoya	I 3	Miraflores de la Sierra	L 8	Torrejón de Ardoz	J 9
Bustarviejo	I 4	Morata de Tajuña	H 5	Torrejón de la Calzada	H 11
Cabanillas de la Sierra	I 5	Moratalaz	K 11	Torrejón de Velasco	H 12
Cabrera, La	I 4	Navacerrada	F 6	Torrelaguna	J 5
Cadalso de los Vidrios	B 10	Navalcarnero	L 11	Torrelodones	K 7
Camama de Esteruelas	K 8	Navalagamela	E 8	Torrequemada	J 4
Campo Real	K 10	Navalcarnero	F 10	Torrevelilla	K 9
Cancencia	H 4	Navarredonda y San Mamés	H 3	Torre de Juan Gabriel	H 7
Carabancha	L 11	Navas del Rey	D 9	Torre de la Alameda	M 11
Casarrubuelos	G 12	Nuevo Bazán	L 10	Valdeavero	F 6
Cenicientos	B 11	Omeña de las Fuentes	M 10	Valdelegatos	K 12
Cercedilla	F 5	Orusco de Tajuña	M 11	Valdemanco	I 4
Cervera de Buitrago	D 9	Paracuellos de Jarama	J 8	Valdemorillo	D 8
Chapinería	D 9	Parla	H 11	Valdemoro	E 8
Chinchón	K 12	Patones	F 6	Valdemoro	I 12
Ciempozuelos	I 12	Pedrezuela	F 6	Valdeolmos-Aljardo	K 7
Cobaña	J 7	Pedrezuela	F 6	Valdeolmos	M 10
Collado Mediano	F 6	Pelayos de la Presa	C 10	Valdetorres de Jarama	J 6
Collado Villalba	J 9	Perales de Tajuña	L 11	Valdilecha	L 10
Colmanar de Oreja	K 13	Pezuela de las Torres	M 9	Valverde de Alcalá	L 9
Colmenar del Arroyo	D 9	Piñuecar - Gandullas	I 2	Velilla de San Antonio	J 10
Colmenar Viejo	H 6	Pinilla del Valle	H 3	Vellón, El	J 5
Comenarejo	F 7	Pinto	I 11	Venturada	I 5
Corpa	L 9	Pozuelo de Alarcón	H 9	Villa del Prado	C 11
Coslada	J 9	Pozuelo del Rey	L 10	Villacojeos	J 13
Cubas de la Sagra	G 12	Prádena del Rincón	J 2	Villalbilla	L 9
Daganzo de Arriba	K 8	Puebla de la Sierra	K 2	Villamanrique de Tajo	E 10
Escorial, El	E 7	Puentes Viejas	J 3	Villanueva de la Cañada	F 9
Estremera	N 12	Quijorna	F 9	Villanueva de Perales	E 10
Fresnedillas de la Oliva	E 8	Rascafría	G 4	Villanueva del Pardillo	K 2
Fresno de Torote	K 7	Redueña	I 5	Villar del Olmo	M 10
Fuenlabrada	H 11	Ribatejada	K 6	Villarejo de Salvanés	L 12
Fuente el Saz de Jarama	J 7			Villavieja del Lozoya	G 10
Fuentidueña de Tajo	M 12			Zarzalejo	E 8

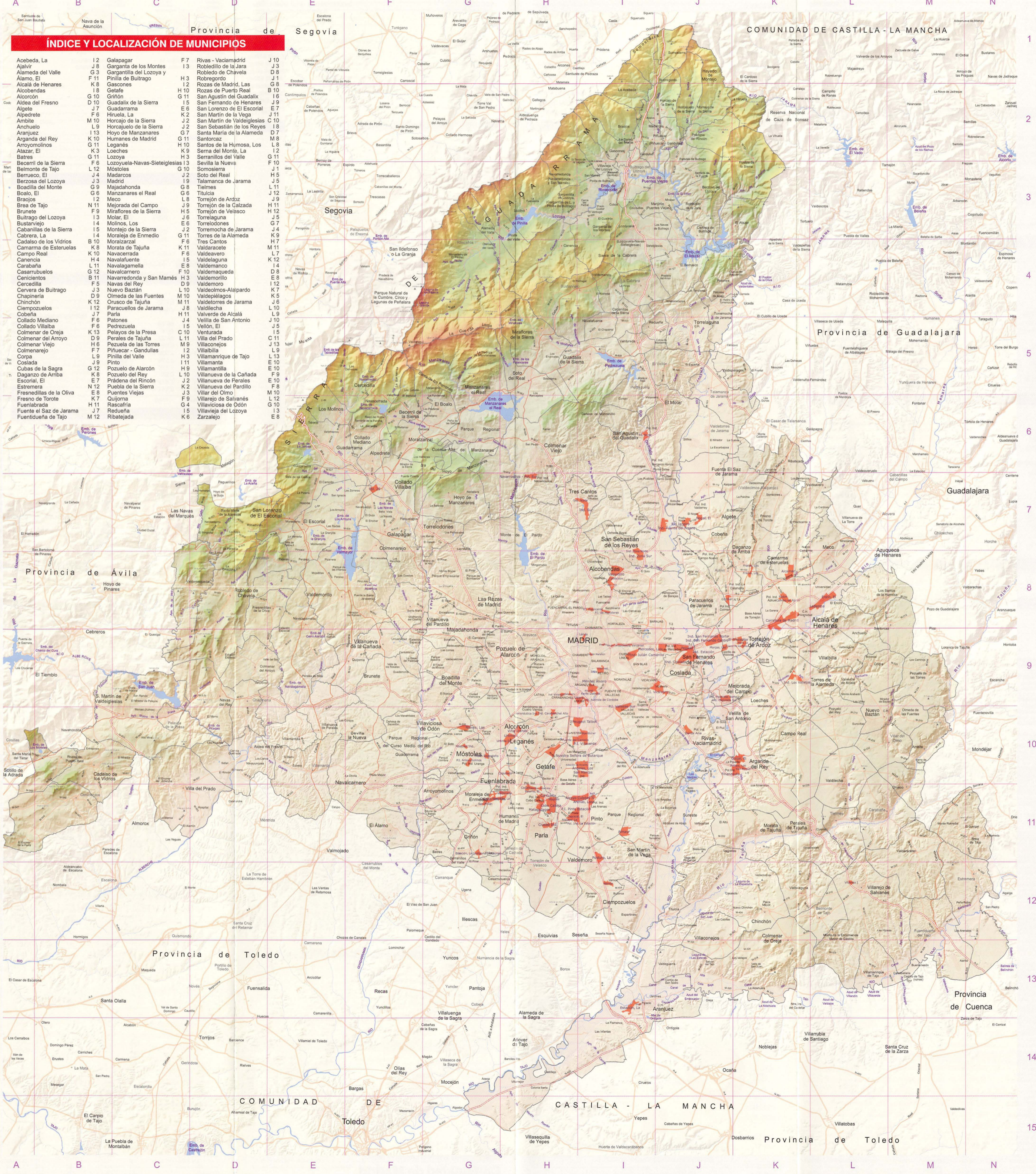

COMUNIDAD DE CASTILLA - LA MANCHA

Provincia de Segovia

Provincia de Guadalajara

Provincia de Ávila

Provincia de Toledo

COMUNIDAD DE CASTILLA - LA MANCHA

Provincia de Toledo

Provincia de Toledo